

A SELECT ONE:
 ORDER QUOTE
DATE: _____
 TO SHIP WITH OTHER ORDER(S) AND SAVE ON FREIGHT, CHECK BOX AT RIGHT (MAY DELAY SHIPMENT)

B JOB NAME: _____
PO #: _____

C BILLING ADDRESS
 CUSTOMER NAME/ACCT. NO. _____
 ADDRESS _____
 CITY, STATE, ZIP _____
 CONTACT: _____
 TEL: _____ FAX: _____
 EMAIL: _____

D SHIPPING ADDRESS
 (If Different)
 NAME _____
 ADDRESS _____
 CITY, STATE, ZIP _____

E ADD ON?
 IF THIS ORDER IS INTENDED TO MATCH MATERIAL FROM A PREVIOUS ORDER, PLEASE PROVIDE PREVIOUS ULTRA INVOICE NUMBER: _____

PLEASE FOLLOW 13 EASY STEPS FOR QUICK AND ACCURATE ORDERING!
Boxes 1 thru 7 dictate how panels (sections) and gates are built and how posts are punched. These boxes are required for any order of panels (sections), gates, posts or accessories.
 NOTE: Only one selection per order in any of boxes 1-7
 Drawings must accompany all custom orders.

1 FENCE STYLE:
STYLE NUMBER: **UA** -

2 FENCE HEIGHT:
HEIGHT IN INCHES

3 SELECT ONE:
 Grade Selection
 Residential
 Commercial
 Industrial
 Premium (upcharge) Residential
 Premium (upcharge) Commercial
 Premium (upcharge) Industrial

4 SELECT ONE:
 Standard Colors:
 Gloss White
 Textured White
 Gloss Black
 Textured Black
 Gloss Bronze
 Textured Bronze
 Textured Khaki
 Silver (upcharge)

5 SELECT ONE:
 Rail Quantity Selection
 2 - Rail
 3 - Rail
 4 - Rail
 (Selected number must include extra rail for taller panels or panels with short pickets)

6 SELECT ONE:
 Bottom Rail Placement
 Standard Bottom
 Flush Bottom
7 SELECT ONE:
 Legal Requirements
 Does Fence Need to Comply with BOCA Code for Pools?
 YES NO
 (NONE SELECTED = NO)

8A OPTION BOX:
 Feature Upgrades
 CIRCLES
 BUTTERFLIES
 QUAD-FINIALS
 TRI-FINIALS
 PLUGS
 SCROLLS

8B OPTION BOX:
 Feature Upgrades
 SHORT PICKETS
 FLAT
 SPEAR
 QUAD-FINIALS
 TRI-FINIALS
 PLUGS

9 PANELS (SECTIONS):
 Boxes 1-8 Required for Accurate Panel Specifications

PANEL WIDTH	QUANTITY STANDARD	QUANTITY RACKABLE	QUANTITY HVY. RACK
FT.			
FT.			
FT.			
FT.			

10A POSTS: SELECT ONE

QTY.	LENGTH	2" SQ. WALL THICKNESS	2.5" SQ. WALL	3" SQ. WALL	4" SQ. WALL
<input type="checkbox"/> LINE <input type="checkbox"/> END <input type="checkbox"/> CORNER <input type="checkbox"/> BLANK	FT.	<input type="checkbox"/> .060 <input type="checkbox"/> .080 <input type="checkbox"/> .125	<input type="checkbox"/> .100	<input type="checkbox"/> .125	<input type="checkbox"/> .125
<input type="checkbox"/> LINE <input type="checkbox"/> END <input type="checkbox"/> CORNER <input type="checkbox"/> BLANK	FT.	<input type="checkbox"/> .060 <input type="checkbox"/> .080 <input type="checkbox"/> .125	<input type="checkbox"/> .100	<input type="checkbox"/> .125	<input type="checkbox"/> .125
<input type="checkbox"/> LINE <input type="checkbox"/> END <input type="checkbox"/> CORNER <input type="checkbox"/> BLANK	FT.	<input type="checkbox"/> .060 <input type="checkbox"/> .080 <input type="checkbox"/> .125	<input type="checkbox"/> .100	<input type="checkbox"/> .125	<input type="checkbox"/> .125
<input type="checkbox"/> LINE <input type="checkbox"/> END <input type="checkbox"/> CORNER <input type="checkbox"/> BLANK	FT.	<input type="checkbox"/> .060 <input type="checkbox"/> .080 <input type="checkbox"/> .125	<input type="checkbox"/> .100	<input type="checkbox"/> .125	<input type="checkbox"/> .125
<input type="checkbox"/> LINE <input type="checkbox"/> END <input type="checkbox"/> CORNER <input type="checkbox"/> BLANK	FT.	<input type="checkbox"/> .060 <input type="checkbox"/> .080 <input type="checkbox"/> .125	<input type="checkbox"/> .100	<input type="checkbox"/> .125	<input type="checkbox"/> .125
<input type="checkbox"/> LINE <input type="checkbox"/> END <input type="checkbox"/> CORNER <input type="checkbox"/> BLANK	FT.	<input type="checkbox"/> .060 <input type="checkbox"/> .080 <input type="checkbox"/> .125	<input type="checkbox"/> .100	<input type="checkbox"/> .125	<input type="checkbox"/> .125

Boxes 1-8 Required for Accurate Post Specifications

QTY.	LENGTH	SIZE: SELECT ONE			
		2" SQ. WALL THICKNESS	2.5" SQ. WALL	3" SQ. WALL	4" SQ. WALL
<input type="checkbox"/> LINE <input type="checkbox"/> END <input type="checkbox"/> CORNER <input type="checkbox"/> BLANK	FT.	<input type="checkbox"/> .060 <input type="checkbox"/> .080 <input type="checkbox"/> .125	<input type="checkbox"/> .100	<input type="checkbox"/> .125	<input type="checkbox"/> .125
<input type="checkbox"/> LINE <input type="checkbox"/> END <input type="checkbox"/> CORNER <input type="checkbox"/> BLANK	FT.	<input type="checkbox"/> .060 <input type="checkbox"/> .080 <input type="checkbox"/> .125	<input type="checkbox"/> .100	<input type="checkbox"/> .125	<input type="checkbox"/> .125
<input type="checkbox"/> LINE <input type="checkbox"/> END <input type="checkbox"/> CORNER <input type="checkbox"/> BLANK	FT.	<input type="checkbox"/> .060 <input type="checkbox"/> .080 <input type="checkbox"/> .125	<input type="checkbox"/> .100	<input type="checkbox"/> .125	<input type="checkbox"/> .125
<input type="checkbox"/> LINE <input type="checkbox"/> END <input type="checkbox"/> CORNER <input type="checkbox"/> BLANK	FT.	<input type="checkbox"/> .060 <input type="checkbox"/> .080 <input type="checkbox"/> .125	<input type="checkbox"/> .100	<input type="checkbox"/> .125	<input type="checkbox"/> .125
<input type="checkbox"/> LINE <input type="checkbox"/> END <input type="checkbox"/> CORNER <input type="checkbox"/> BLANK	FT.	<input type="checkbox"/> .060 <input type="checkbox"/> .080 <input type="checkbox"/> .125	<input type="checkbox"/> .100	<input type="checkbox"/> .125	<input type="checkbox"/> .125
<input type="checkbox"/> LINE <input type="checkbox"/> END <input type="checkbox"/> CORNER <input type="checkbox"/> BLANK	FT.	<input type="checkbox"/> .060 <input type="checkbox"/> .080 <input type="checkbox"/> .125	<input type="checkbox"/> .100	<input type="checkbox"/> .125	<input type="checkbox"/> .125

10B POS T OPTIONS*:
 WRITE "YES" TO SELECT OPTION(S)

BALL CAPS	FLANGE COVER	WELDED FLANGE-3/8"	DOUBLE PUNCH? (Heavy Rack)	4"x4" STEEL? (Blanks Only)
<input type="checkbox"/>	<input type="checkbox"/>	<input type="checkbox"/>	<input type="checkbox"/>	<input type="checkbox"/>
<input type="checkbox"/>	<input type="checkbox"/>	<input type="checkbox"/>	<input type="checkbox"/>	<input type="checkbox"/>
<input type="checkbox"/>	<input type="checkbox"/>	<input type="checkbox"/>	<input type="checkbox"/>	<input type="checkbox"/>
<input type="checkbox"/>	<input type="checkbox"/>	<input type="checkbox"/>	<input type="checkbox"/>	<input type="checkbox"/>
<input type="checkbox"/>	<input type="checkbox"/>	<input type="checkbox"/>	<input type="checkbox"/>	<input type="checkbox"/>
<input type="checkbox"/>	<input type="checkbox"/>	<input type="checkbox"/>	<input type="checkbox"/>	<input type="checkbox"/>

10C RAIL ENDS (MOUNTING ATTACHMENTS): Enter Quantity

QTY.	QTY.	QTY.
STANDARD	HORIZONTALLY ADJUSTABLE	VERTICALLY ADJUSTABLE

*Quantity will match the number of posts unless you notify your sales representatives.

Drawings must accompany all custom gate designs

Boxes 1 thru 8 required to indicate Gate Specifications (such as Tri-Finials).
 *HEIGHT OF ESTATE OR ARCHED GATES DOES NOT REFLECT HEIGHT AT APEX (WHICH VARIES).

11A GATES: SELECT ONE

QUANTITY	SELECT ONE SINGLE OR DOUBLE	HEIGHT* SAME AS BOX 2 OR LIST ALTERNATE HEIGHT TO OVERRIDE	WIDTH OF OPENING Gate will be built to fit opening
<input type="checkbox"/> STRAIGHT <input type="checkbox"/> ARCHED <input type="checkbox"/> ESTATE	<input type="checkbox"/> SGL <input type="checkbox"/> DBL	LIST HEIGHT HERE (IN INCHES) ONLY IF DIFFERENT FROM BOX 2	PROVIDE SPECIAL INSTRUCTIONS IN BOX 13 TO REMOVE AUTOMATIC SIZE REDUCTIONS FOR HARDWARE
<input type="checkbox"/> STRAIGHT <input type="checkbox"/> ARCHED <input type="checkbox"/> ESTATE	<input type="checkbox"/> SGL <input type="checkbox"/> DBL		
<input type="checkbox"/> STRAIGHT <input type="checkbox"/> ARCHED <input type="checkbox"/> ESTATE	<input type="checkbox"/> SGL <input type="checkbox"/> DBL		
<input type="checkbox"/> STRAIGHT <input type="checkbox"/> ARCHED <input type="checkbox"/> ESTATE	<input type="checkbox"/> SGL <input type="checkbox"/> DBL		
<input type="checkbox"/> STRAIGHT <input type="checkbox"/> ARCHED <input type="checkbox"/> ESTATE	<input type="checkbox"/> SGL <input type="checkbox"/> DBL		

11B WRITE "YES" TO SELECT OPTION(S)

MIDRAIL? Gate only - does not affect Box 5	U-FRAME AT BASE?
<input type="checkbox"/>	<input type="checkbox"/>
<input type="checkbox"/>	<input type="checkbox"/>
<input type="checkbox"/>	<input type="checkbox"/>
<input type="checkbox"/>	<input type="checkbox"/>
<input type="checkbox"/>	<input type="checkbox"/>

11C HINGE OPTIONS: (All Hinges Sold Separately as Pairs)

QTY.	QTY.	QTY.
ALUMINUM HINGE	D&D TRUCLOSE <input type="checkbox"/> REGULAR HEAVY <input type="checkbox"/>	OTHER:
ULTRA HINGE	D&D TRUCLOSE ADJUST.	

LATCH OPTIONS: (All Gate Hardware Sold Separately)

QTY.	QTY.	QTY.
MAGNALATCH	LOKKLATCH MAGNETIC	OTHER:
LOKKLATCH	LOKKLATCH DELUXE	

12 MISCELLANEOUS:

QTY.	ADDITIONAL ITEMS	QTY.
	PANIC BAR	
	PAINT, 12OZ. SPRAY CAN (COLOR SAME AS ABOVE)	
	SCREWS, #8 X 1" SELF-DRILLING (COLOR SAME AS ABOVE)	
	DROP ROD w/GUIDES	

13 SPECIAL INSTRUCTIONS:
 Drawings must accompany all custom designs
Print just this page and fax us.
Or, Save just this page and email us.



#1 FENCE STYLE [CLICK ANY IMAGE TO POPULATE FORM](#)

Standard RESIDENTIAL Panels have 3-13/16" Picket Spacing.
Standard COMMERCIAL & INDUSTRIAL Panels have 3-5/8" Picket Spacing.



**Spear Point
UAS-100**



**Spear Point
UAS-101**
Residential: 1-5/8" Picket Spacing
Comm. & Industrial: 1-1/2" Picket Spacing



**Staggered Spear Point
UAS-150**



**Staggered Spear Point
UAS-151**
Residential: 1-5/8" Picket Spacing
Comm. & Industrial: 1-1/2" Picket Spacing



**Flat Top
UAF-200**



**Flat Top
UAF-201**
Residential: 1-5/8" Picket Spacing
Comm. & Industrial: 1-1/2" Picket Spacing



**Flat Top with Spear
UAF-250**



**Flat Top with Spear
UAF-251**
Residential: 1-5/8" Picket Spacing
Comm. & Industrial: 1-1/2" Picket Spacing



(Residential ONLY)
**Flat Top - Flush
UAB-200**



**Concave
UAS-300**



**Concave
UAS-301**
Residential: 1-5/8" Picket Spacing
Comm. & Industrial: 1-1/2" Picket Spacing



**Convex
UAS-350**



**Convex
UAS-351**
Residential: 1-5/8" Picket Spacing
Comm. & Industrial: 1-1/2" Picket Spacing

NOTE: Panels come fully assembled.

PICKETS: Residential = 5/8" x 5/8"
Commercial = 3/4" x 3/4"
Industrial = 1" x 1"

RAILS: Residential = 1-1/8" x 1"
Commercial = 1-3/8" x 1-1/4"
Industrial = 1-5/8" x 1-5/8"

[BACK TO FORM](#)

#2 FENCE HEIGHT

[CLICK ANY CHECKBOX TO POPULATE FORM](#)

RESIDENTIAL:

36"
42"
48"
54"
60"
72"

COMMERCIAL:

48"
60"
72"

INDUSTRIAL:

48"
60"
72"
84"
96"
108"
120"

Custom lengths and heights are available by special order. Some limitations apply; ask your sales representative for details.

[BACK TO FORM](#)

#3 GRADE SELECTION

[CLICK ANY CHECKBOX TO POPULATE FORM](#)

RESIDENTIAL:

Standard for perimeter and pool fencing.

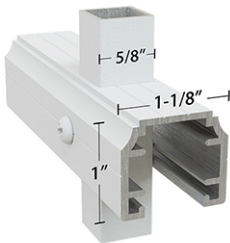

Residential

COMMERCIAL:

Larger scale components for heavier-duty performance.

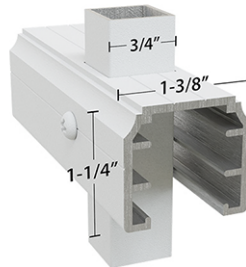

Commercial

INDUSTRIAL:

For applications where additional security and strength are required.

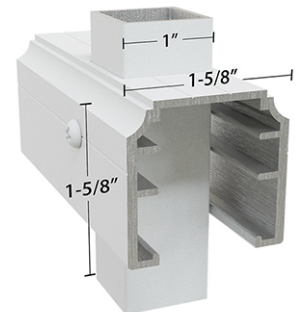

Industrial

PREMIUM GRADE:

Residential, Commercial and Industrial Series are available in Premium grade that features a 2-piece fully encased rail that provides additional strength and hides the fasteners for a clean look.

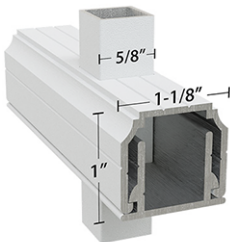

Premium Residential

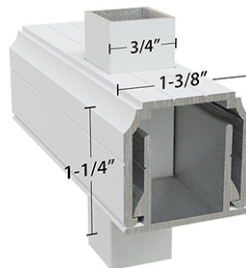

Premium Commercial

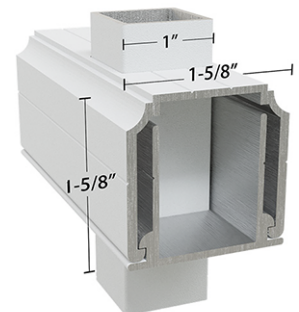

Premium Industrial

If rail ends are required for Premium Grade, use adjustable rail ends only.

[BACK TO FORM](#)

#4 COLORS

CLICK ANY CHECKBOX TO POPULATE FORM

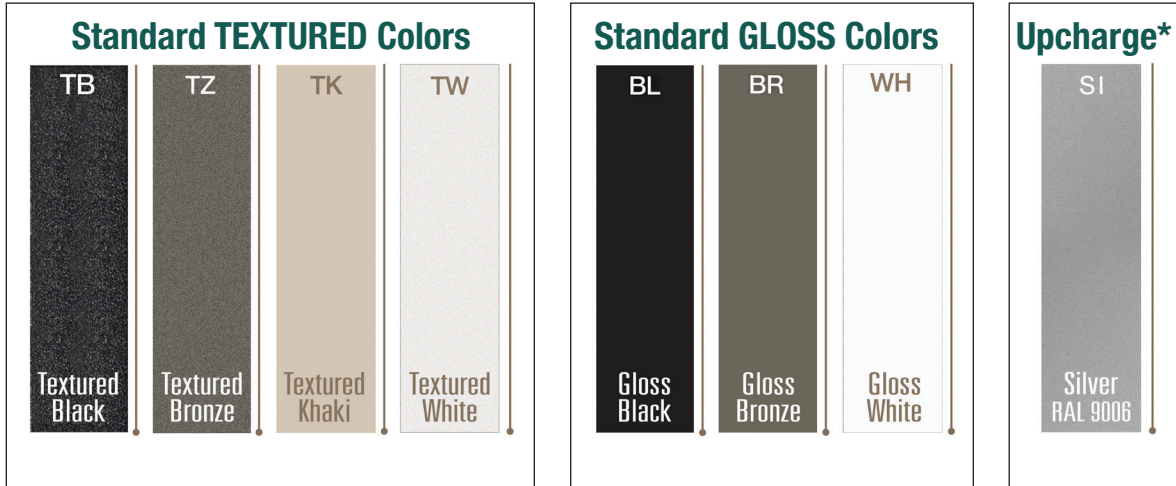

Colors shown represent an approximate comparison and may vary slightly from actual product color.

(*Silver is available at an extra charge and will require additional lead times.

Ask your Ultra Representative for details.)

[BACK TO FORM](#)

#5 RAIL QUANTITY SELECTION

CLICK ANY CHECKBOX TO POPULATE FORM

RESIDENTIAL:

2-RAIL	3-RAIL	4-RAIL
Includes: 36"	Includes: 36"	Includes: 72"
42"	42"	
48"	48"	
	54"	
	60"	

COMMERCIAL:

2-RAIL	3-RAIL
Includes: 48"	Includes: 48"
	60"
	72"

INDUSTRIAL:

2-RAIL	3-RAIL	4-RAIL
Includes: 48"	Includes: 48"	Includes: 84"
	60"	96"
	72"	108"
		120"

[BACK TO FORM](#)

#6 BOTTOM RAIL PLACEMENT

CLICK ANY CHECKBOX TO POPULATE FORM

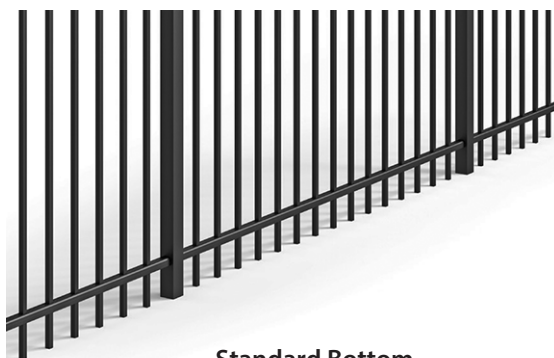

Standard Bottom

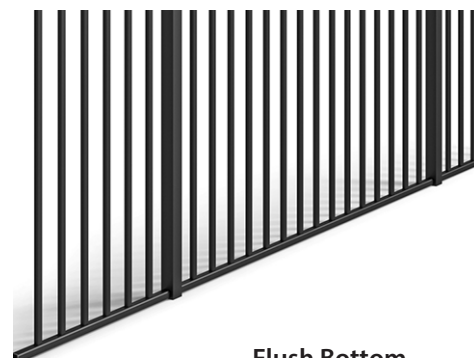

Flush Bottom

[BACK TO FORM](#)

#7 LEGAL REQUIREMENTS

CLICK ANY CHECKBOX TO POPULATE FORM

What is BOCA Code for Swimming Pools?

Ultra Aluminum™ designs fencing to meet all pool safety codes

"Flush" is when the bottom rail encloses the bottom of the pickets, so no pickets are exposed.

NOTE: Always check local municipality for code before ordering and installing pool fencing.

- Fence must be at least 48" (4 ft) tall.
- Must be at least 45" between any 2 rails.
- The spacing between pickets must be less than 4".
- The space between the bottom rail and the ground must be less than 4".
- Gates must be self-closing, self-latching, and open outward (away from the pool area).
- The opening mechanism of the latch must be at least 54" above ground.
- Ultra Aluminum™ assumes no liability for improper installation. Code compliance is the sole responsibility of contractor.

Most Common Pool Fence: UAF-200 54" Flat Top - Flush Bottom

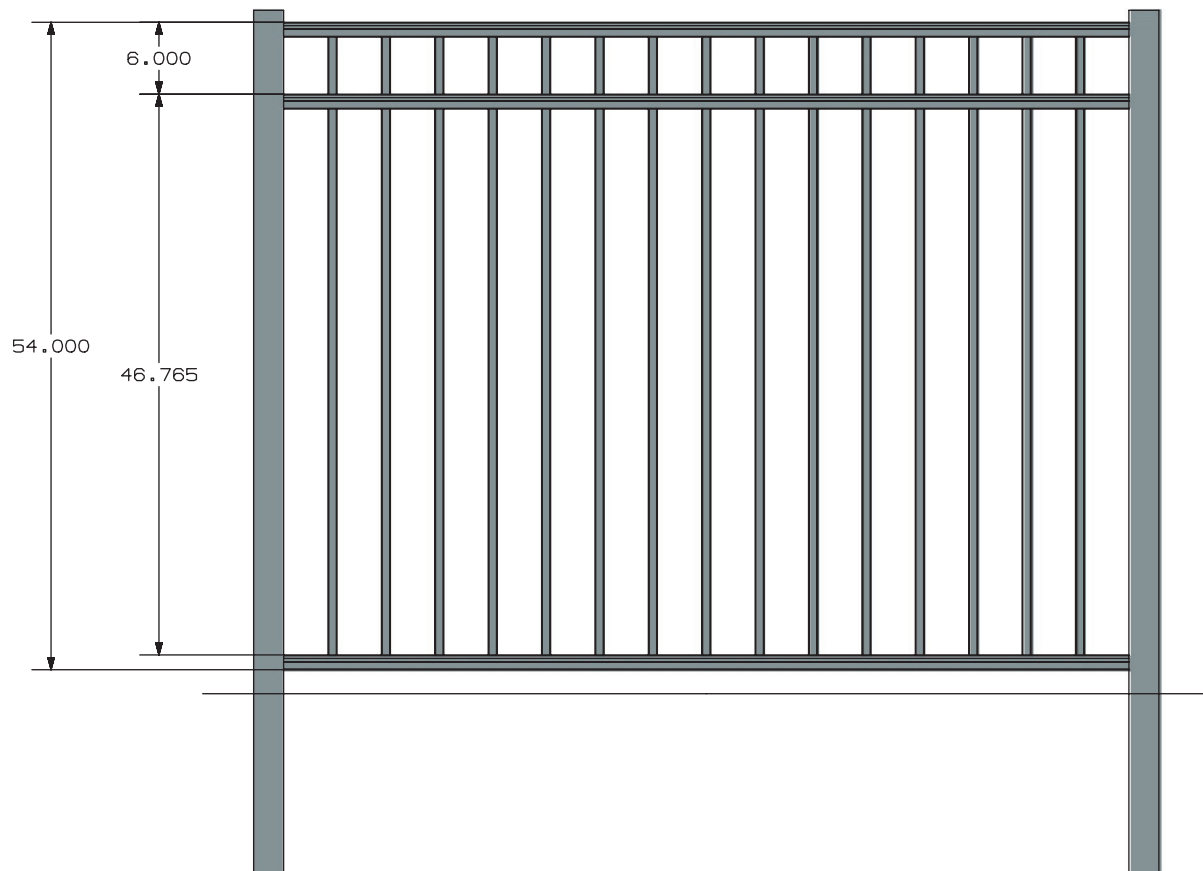

Yes, I need to comply with BOCA

No, I do not need to comply with BOCA

[BACK TO FORM](#)

#8A FEATURE UPGRADES

CLICK ANY CHECKBOX TO POPULATE FORM



Circles



Butterflies



Quad-Finials



Tri-Finials



Plugs



Scrolls

#8B FEATURE UPGRADES - SHORT PICKETS

CLICK ANY CHECKBOX TO POPULATE FORM

Short Pickets are also known as Puppy Pickets.

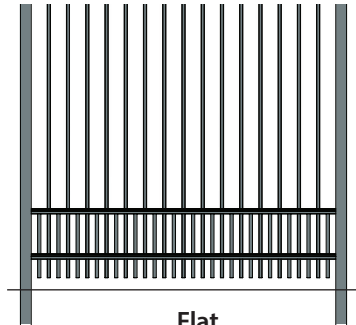

Flat

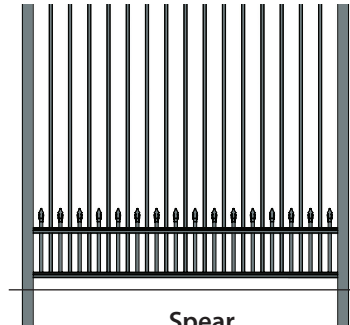

Spear

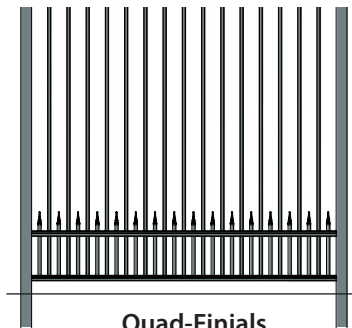

Quad-Finials

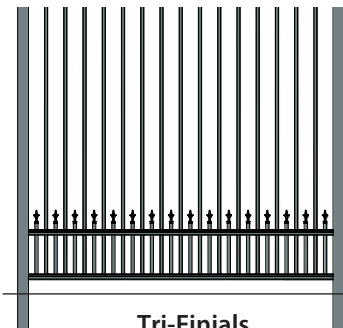

Tri-Finials

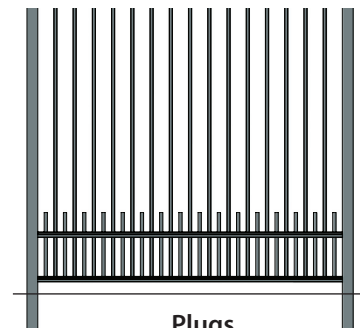

Plugs

Short Pickets are available in Standard or Flush Bottom.

[BACK TO FORM](#)

#9 PANELS (SECTIONS)

Standard Panels Width are 6'. Residential also available in 5' and 7'. Commercial and Industrial are also available in 8'.

Rackability is a feature in which allows a fence to follow the lay of the land – both on inclines and declines.

This service requires no special drawings, but should be clearly called out on your purchase order.



Standard (0" - 6")

Racking will be impacted when using the 01 Series or Short Pickets.



Rackable (0" - 20")



Heavy Rack (0" - 36")

Needs Double Punched Posts.
Not available for the 01 Series
or Short Pickets.

[BACK TO FORM](#)

#10A POSTS: Includes Square Cap and Screws

RESIDENTIAL POSTS available in 2" x 2" (.060, .080 and .125) or 2.5" x 2.5" (.100)

COMMERCIAL POSTS available in 2" x 2" (.080 and .125) or 2.5" x 2.5" (.100), 3" x 3" (.125) or 4" x 4" (.125) (BLANKS ONLY)

INDUSTRIAL POSTS available in 2.5" x 2.5" (.100), 3" x 3" (.125) or 4" x 4" (.125) (BLANKS ONLY)

6" x 6" Steel Posts by Special Order Only

Custom Post Routing is Available (Ask your Ultra Representative for details.)

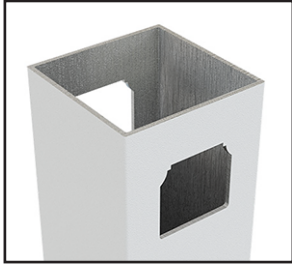

Line:
punched on 2 opposite
sides of the post

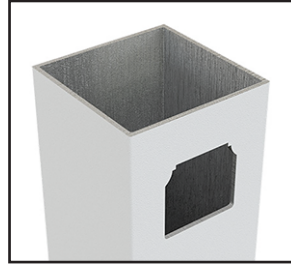

End:
punched on 1 side
of the post

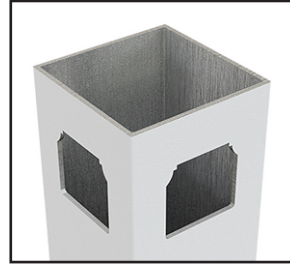

Corner:
punched on 2 adjacent
sides of the post

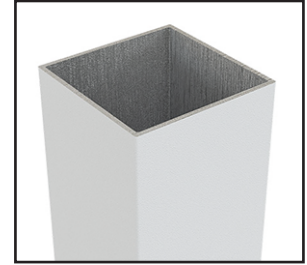

Blank:
used for angles
and stairs

AVAILABLE LENGTHS:

Consider frost conditions when selecting length of posts.

RESIDENTIAL: 2" x 2"

Residential Panel/Gate Height	Post Length	Post Thickness
36"	60" long	.060, .080, .125 Wall
36", 42", 48"	72" long	.060, .080, .125 Wall
42", 48", 54", 60"	84" long	.060, .080, .125 Wall
54", 60", 72"	96" long	.080, .125 Wall
72"	108" long	.080, .125 Wall

RESIDENTIAL: 2.5" x 2.5"

Residential Panel/Gate Height	Post Length	Post Thickness
36"	60" long	.100 Wall
36", 42", 48"	72" long	.100 Wall
42", 48", 54", 60"	84" long	.100 Wall
54", 60", 72"	96" long	.100 Wall
72"	108" long	.100 Wall

COMMERCIAL: 2" x 2"

Commercial Panel/Gate Height	Post Length	Post Thickness
48"	72" long	.080, .125 Wall
48", 60"	84" long	.080, .125 Wall
60", 72"	96" long	.080, .125 Wall
72"	108" long	.080, .125 Wall

COMMERCIAL: 2.5" x 2.5"

Commercial Panel/Gate Height	Post Length	Post Thickness
48"	72" long	.100 Wall
48", 60"	84" long	.100 Wall
60", 72"	96" long	.100 Wall
72"	108" long	.100 Wall

COMMERCIAL: 3" x 3"

Commercial Panel/Gate Height	Post Length	Post Thickness
48"	72" long	.125 Wall
48", 60"	84" long	.125 Wall
60", 72"	96" long	.125 Wall
72"	108" long	.125 Wall

COMMERCIAL: 4" x 4" (BLANKS ONLY)

Commercial Panel/Gate Height	Post Length	Post Thickness
48"	72" long	.125 Wall
48", 60"	84" long	.125 Wall
60", 72"	96" long	.125 Wall
72"	108" long	.125 Wall



#10 POSTS: Includes Square Cap and Screws

AVAILABLE LENGTHS:

Consider frost conditions when selecting length of posts.

INDUSTRIAL: 2.5" x 2.5"

Industrial Panel/Gate Height	Post Length	Post Thickness
48"	72" long	.100 Wall
48", 60"	84" long	.100 Wall
60", 72"	96" long	.100 Wall
72", 84"	108" long	.100 Wall
84", 96"	120" long	.100 Wall
108", 120"	144" long	.100 Wall

INDUSTRIAL: 3" x 3"

Industrial Panel/Gate Height	Post Length	Post Thickness
48"	72" long	.125 Wall
48", 60"	84" long	.125 Wall
60", 72"	96" long	.125 Wall
72", 84"	108" long	.125 Wall
84", 96"	120" long	.125 Wall
108", 120"	144" long	.125 Wall

INDUSTRIAL: 4" x 4" (BLANKS ONLY)

Industrial Panel/Gate Height	Post Length	Post Thickness
48"	72" long	.125 Wall
48", 60"	84" long	.125 Wall
60", 72"	96" long	.125 Wall
72", 84"	108" long	.125 Wall
84", 96"	120" long	.125 Wall
96", 108"	132" long	.125 Wall
108", 120"	144" long	.125 Wall

[BACK TO FORM](#)

#10B POSTS: OPTIONS



Ball Cap



Welded Flange

Available
2", 2.5" or 3"



2- Piece
Flange Cover

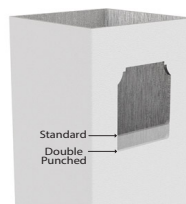

Double
Punched

Larger holes are punched
into posts to accommodate
larger slopes

#10C POSTS: RAIL ENDS



Standard



Adjustable
Horizontal or Vertical

Used for stair-
stepping fence
panels on slopes
or wall mounting
on an existing
structure.

[BACK TO FORM](#)

#11A GATES

NOTE: Gates will match Fence Style from Box 1 and Grade Selection From Box 3.
All Gate Hardware Sold Separately.

STRAIGHT TOP GATES

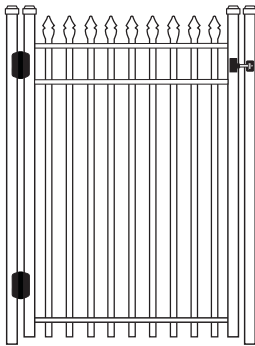

Single (Walk)

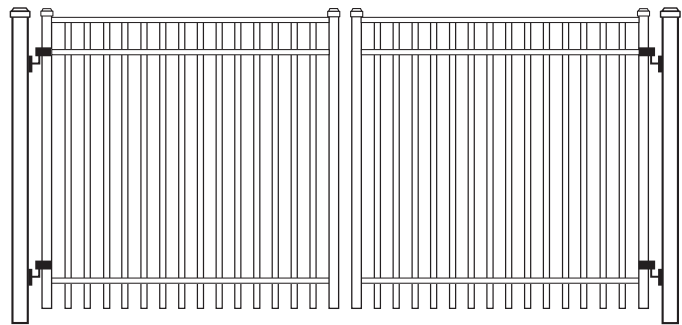

Double (Drive)

ARCHED TOP GATES

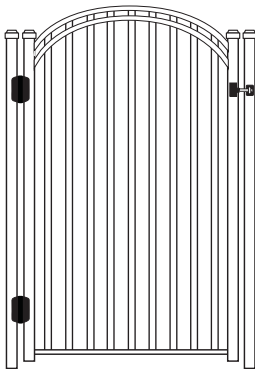

Single (Walk)

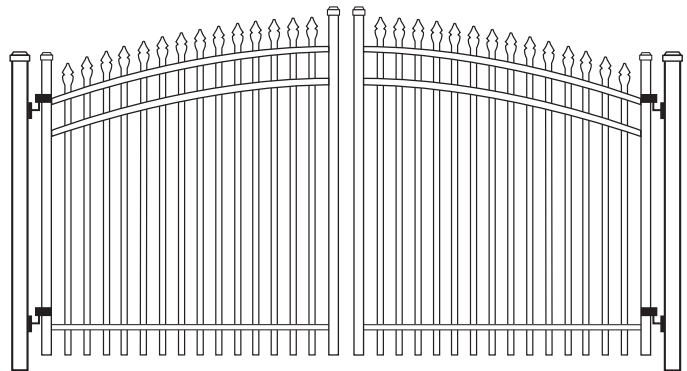

Double (Drive)

Residential Max Width – 12' (DBL) | Commercial Max Width – 16' (DBL) | Industrial Max Width – 28' (DBL).

ESTATE GATES

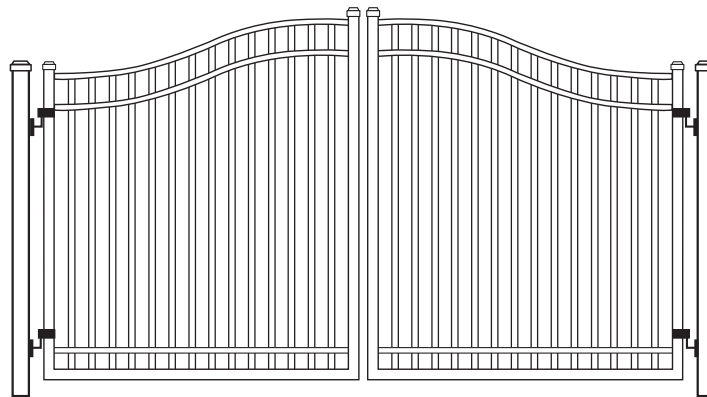

Double (Drive)

Minimum 8' opening required for estate gates and is available up to 28' wide.
4" & 6" Steel Posts Available.

[BACK TO FORM](#)

#11B GATES: MIDRAIL & U-FRAME

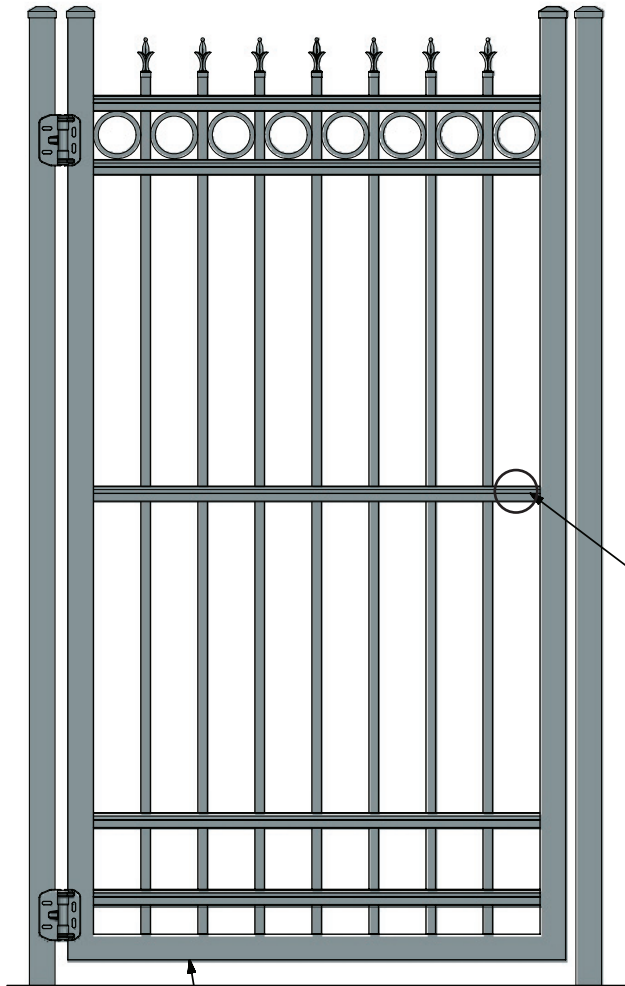

MIDRAIL

Typically used to Support an Operator Arm.

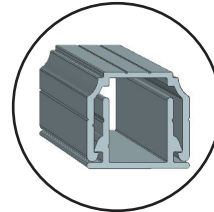

PREMIUM MIDRAIL

U-FRAME CONSTRUCTION

*Note: Drawing on the right shows
standard gate construction*

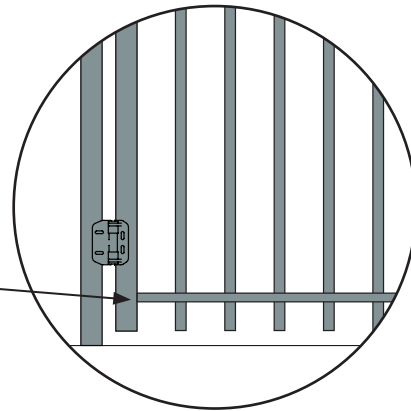

U-FRAME AT BASE?

U-Frame Construction for Arched and Estate Gates is Required on Singles Over 6' and Doubles Over 12'.

[BACK TO FORM](#)

#11C GATES: HINGES & LATCHES

All Gate Hardware Sold Separately.

HINGE OPTIONS: (Sold as Pair)



Aluminum Hinge
(Standard)



Ultra Hinge
(Adjustable)



D&D TRUClose Hinges
Available:
Regular (Rated up to 60 lbs.)
Heavy (Rated up to 150 lbs.)



D&D TRUClose Multi
Adjustable Hinge



MagnaLatch
(Pool Code Approved)

LATCH OPTIONS:



LokkLatch



Lokklatch Magnetic



LokkLatch Deluxe

[BACK TO FORM](#)

#12 MISCELLANEOUS



Drop Rod
with Guides



Paint
(12oz. Spray Can)



Panic Bar

[BACK TO FORM](#)